

Key Indicator – 4.1 Physical Facilities

4.1.1 Availability of adequate infrastructure and physical facilities viz., classrooms, laboratories, ICT facilities, cultural activities, gymnasium, yoga centre etc. in the institution

Institute has provided sufficient infrastructure as per the requirements stated by the SRA AICTE. Every year infrastructural details are reviewed as per the requirements stated by the SRA and the curriculum. If there is need of addition / updation Principal and Management members review the same and provide the infrastructure.

Following are the details and the various links of the geotagged photographs of the infrastructure.

Summary of Institutes Infrastructure

Total Area:

Sr. No	Description	Area (Sq. m)
01	Administrative Area	2852.74
02	Instructional Area	7748
03	Amenities Area	1748
04	Circulation and Other Area	2390

Dr. Neelkanth G. Nikam
PRINCIPAL

PRINCIPAL
GURU GOBIND SINGH COLLEGE OF ENGINEERING
& RESEARCH CENTRE, NASHIK





Guru Gobind Singh Foundation's
Guru Gobind Singh College of Engineering & Research Centre

Approved by AICTE, Govt. of Maharashtra & DTE Mumbai, Affiliated to Savitribai Phule Pune University (Formerly known as University of Pune)
NAAC Accreditation first cycle "B+" with CGPA 2.72 in April 2019, DNV – GL Certified for ISO 9001 : 2015 Standards

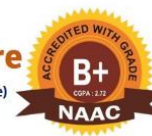

(A) Instructional Area						
Sr. no	Infrastructure Details	Required Nos.	Required Area.	Available Nos.	Available Area.	Web Link for Geo-tag Photographs
1	Classrooms	14	924	22	1454	Link
2	Tutorial rooms	4	132	06	210	
3	Drawing Halls/ CAD Centre	01	132	01	135	
4	Laboratories	43	2838	46	3956.55	
5	Computer Centre	01	150	01	166	
6	Library and Reading Room	01	400	01	480	
7	Workshop	01	200	01	588.79	
8	Seminar hall	01	132	01	134	
9	Language lab	1	33	1	135	

Dr. Neelkanth G. Nikam
PRINCIPAL

PRINCIPAL
GURU GOBIND SINGH COLLEGE OF ENGINEERING
& RESEARCH CENTRE, NASHIK





Guru Gobind Singh Foundation's
Guru Gobind Singh College of Engineering & Research Centre

Approved by AICTE, Govt. of Maharashtra & DTE Mumbai, Affiliated to Savitribai Phule Pune University (Formerly known as University of Pune)
NAAC Accreditation first cycle "B+" with CGPA 2.72 in April 2019, DNV – GL Certified for ISO 9001 : 2015 Standards



(B) Administrative Area						
Sr. no	Infrastructure Details	Required Nos.	Required Area.	Available Nos.	Available Area.	Web Link for Geo-tag Photographs
01	Principal's Office	01	30	01	107.02	Link
02	Board Room	01	20	01	70	
03	Admin Office (Inclusive of all sections)	01	300	01	372	
04	HoD Cabins and Department Office	07	140	07	165	
05	Faculty Rooms	05	330	09	470	
06	Store	1	30	3	69.20	
07	Maintenance store	1	10	1	35.98	
08	Security office	1	10	1	12.25	
09	Housekeeping	1	10	1	13.22	
10	Pantry for staff	1	10	1	14	
11	Exam Control	1	30	1	70	
12	T & P office	1	30	01	132	

Dr. Neelkanth G. Nikam
PRINCIPAL

PRINCIPAL
GURU GOBIND SINGH COLLEGE OF ENGINEERING
& RESEARCH CENTRE, NASHIK





Guru Gobind Singh Foundation's
Guru Gobind Singh College of Engineering & Research Centre

Approved by AICTE, Govt. of Maharashtra & DTE Mumbai, Affiliated to Savitribai Phule Pune University (Formerly known as University of Pune)
NAAC Accreditation first cycle "B+" with CGPA 2.72 in April 2019, DNV – GL Certified for ISO 9001 : 2015 Standards



(C) Amenities						
Sr. no	Infrastructure Details	Required Nos.	Required Area.	Available Nos.	Available Area.	Web Link for Geo-tag Photographs
1	Toilets boys and Ladies	01	350	27	587.94	Link
2	Boys common room	01	100	01	136	
3	Girls common room	01	100	01	108	
4	Cafeteria	01	150	01	253	
5	Stationary and Reprography centre	01	10	1	16	
6	First Aid/ Medical Room	01	10	01	35	

(D) Other						
Sr. no	Infrastructure Details	Required Nos.	Required Area.	Available Nos.	Available Area.	Web Link for Geo-tag Photographs
1	Principal's Quarter	1	150	Not Applicable	Nil	Link
2	Guest House	1	30	1	120	
3	Sports club/Gymnasium	1	200	1	178	
4	Auditorium / Amphitheater	01	400	01	402.8	

Dr. Neelkanth G. Nikam
PRINCIPAL

PRINCIPAL
GURU GOBIND SINGH COLLEGE OF ENGINEERING
& RESEARCH CENTRE, NASHIK





Guru Gobind Singh Foundation's
Guru Gobind Singh College of Engineering & Research Centre

Approved by AICTE, Govt. of Maharashtra & DTE Mumbai, Affiliated to Savitribai Phule Pune University (Formerly known as University of Pune)
NAAC Accreditation first cycle "B+" with CGPA 2.72 in April 2019, DNV – GL Certified for ISO 9001 : 2015 Standards



Computational Facility:

Sr. No	Description	Available Area (Sq. m)	Web Link for Geo-tag Photographs
01	Computer Laboratory – Civil Engineering Department	68	Total number of computers = 25
02	Computer Laboratory – Mechanical Engineering Department	66	Total number of computers = 25
03	Computer Laboratory – Computer Engineering Department	399	Total number of computers = 120
04	Computer Laboratory – Electrical Engineering Department	66	Total number of computers = 25
05	Computer Centre	166	Total number of computers = 100
06	Language Laboratory	135	Total number of computers = 20

Dr. Neelkanth G. Nikam
PRINCIPAL

PRINCIPAL
GURU GOBIND SINGH COLLEGE OF ENGINEERING
& RESEARCH CENTRE, NASHIK



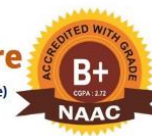

Other Facilities:

Sr. No	Description	Remarks
01	Yoga Hall	Available in campus
02	RO Water System	Available in campus
03	Solar PV Plant	Available in campus
04	Water Coolers	Available in campus
05	Play Ground	Available in campus
06	Gymnasium	Available in campus
07	Cultural facility	Available in campus
08	Campus Parking	Available in campus
09	Canteen	Available in campus
10	Solid waste composter	Available in campus
11	Pollution Monitoring System	Available in campus
12	Auditorium/Amphitheater	Available in campus
13	Prayer hall	Available in campus
14	Electrical Transformer	Available in campus
15	Central fire hydrant system	Available in campus
16	Transportation Facility	Available in campus

Dr. Neelkanth G. Nikam
PRINCIPAL

PRINCIPAL
GURU GOBIND SINGH COLLEGE OF ENGINEERING
& RESEARCH CENTRE, NASHIK





ICT Facilities:

Sr. No	Facility	Description	No
01	Central Server	IBM X-3630 M4 Rack Server(7158O9F)	2
02	Internet Facility	Airtel Lease line 300MBPS and Vodafone 100 MBPS	3
03	LCD Projector	Available	
04	LAN connection in each class room and laboratories	Available	
05	Wi-fi on each floor	Available	15
06	Audio Video Equipped Seminar Halls	Available	4
07	Printers	HP Scanjet G2410 ,Canon Scanner Lide 120, MINDEO1 D BARCODE SCANNER	33
08	Scanners	HP Scanjet G2410 ,Canon Scanner Lide 120, MINDEO1 D BARCODE SCANNER	11
09	Photocopiers	Available	1
10	LCS Hall	Available	1
11	CCTV Cameras	Available	
12	Televisions	Available	5

Dr. Neelkanth G. Nikam
PRINCIPAL

PRINCIPAL
GURU GOBIND SINGH COLLEGE OF ENGINEERING
& RESEARCH CENTRE, NASHIK



Saumitra, 5, Vise Mala,
Off College Road,
Nashik : 422 002.
Tele : 0253-2572803,2319403
e-mail : ar.karkhanis@gmail.com
www.karkhanisassociates.com

ARCHITECTS
INTERIOR
DESIGNERS



Ref. No. – KA/GGSF/23/CERT 1

6th April 2023

TO WHOMSOEVER IT MAY CONCERN

Re: Engineering College Building for Guru Gobind Singh Foundation on land bearing S. No. 98, H. No 1B+2A+3+4A+4B+5+6B+7A+7B+8 of Village Wadala, Tal. & Dist. — Nashik.

This is to certify that abovementioned Buildings in Education complex have been designed on the basis of Barrier Free environment including necessary Toilets for Physically handicapped persons and Recycling of Rain water and Sewage disposal systems for entire Project as per Nashik Municipal Corporation's Building Bye laws and norms.

Engineering Block Building (Guru Gobind Singh Foundation's Engineering College and Research Centre) is approachable throughout the year by Bituminous Tar Road from D. P. (Development Plan) Road which was constructed as per P.W.D. specification by N.M.C.

For KARKHANIS & ASSOCIATES

P. G. Karkhanis /Proprietor
Reg. No. CA/79/5147



Saumitra, 5, Vise Mala,
Off College Road,
Nashik : 422 002.
Tele : 0253-2572803,2319403
e-mail : ar.karkhanis@gmail.com
www.karkhanisassociates.com

ARCHITECTS
INTERIOR
DESIGNERS

KARKHANIS
& ASSOCIATES



ROOM ALLOCATION DETAILS

Sr.No.	Floor	Room No.	Room Type	Carpet Area in Sq.m.	Completion of Flooring	Completion of Walls and Painting	Completion of Electrification and Lighting	ROOM TYPE
1	GROUND FLOOR	001	Conference Room	134	YES	YES	YES	ADMIN
2		002A	Board Room	70	"	"	"	ADMIN
3		002B	Pantry(other)	14	"	"	"	AMENITY
4		003	Store	35.98	"	"	"	ADMIN
5		004	Lobby	62.4	"	"	"	CIRCULATION
6		005	Gymnasium	178	"	"	"	AMENITY
7		006	Auditorium	402.8	"	"	"	AMENITY
8		007	Girl's Toilet	24	"	"	"	AMENITY
9		008	Boy's Toilet	24	"	"	"	AMENITY
10		009	Canteen (Cafeteria)	253	"	"	"	AMENITY
11		010A	Cash Counter	153	"	"	"	ADMIN
12		010B	A/C Dept.		"	"	"	ADMIN
13		010C	Admin Office		"	"	"	ADMIN
14		010D	H R Cabin		"	"	"	ADMIN
15		011	Entrance Lobby	135	"	"	"	CIRCULATION
16		012	Reception	50	"	"	"	ADMIN
17		013	House Keeping	13.22	"	"	"	ADMIN
18		014	Pannel Room	10	"	"	"	ADMIN
19		015A	Gent's Toilet (Staff)	15.14	"	"	"	AMENITY
20		015B	Ladies Toilet (Staff)	15.4	"	"	"	AMENITY
21		016	Handicap Toilet	12.2	"	"	"	AMENITY
22		017	Power Engine Lab	68	"	"	"	INSTRUCTIONAL
23		018	Strength of Material Lab	202 (AW)	"	"	"	INSTRUCTIONAL
24		019	Central Store	34.2	"	"	"	ADMIN
25		020	Gent's Toilet	24.6	"	"	"	AMENITY
26		021	Boy's Toilet	24.6	"	"	"	AMENITY
27		022A	Machine Shop	210	"	"	"	INSTRUCTIONAL
28		022B	Carpentry Shop	59	"	"	"	INSTRUCTIONAL
29		022C	Smithy Shop	42	"	"	"	INSTRUCTIONAL
30		022D	Fitting Shop	54	"	"	"	INSTRUCTIONAL
31		022E	Workshop Superintendent Cabin	30	"	"	"	ADMIN
32		022F	Welding Shop	48.60	"	"	"	INSTRUCTIONAL
33		022G	Working space	52.95	"	"	"	INSTRUCTIONAL
34		022H	CNC Shop	34.64	"	"	"	INSTRUCTIONAL
35		022 I	Project Lab	57.6	"	"	"	INSTRUCTIONAL
36		023	Admimistrative office	35	"	"	"	ADMIN
37					"	"	"	
38					"	"	"	
39			025	Principal Office	107.02	"	"	Principal Office
40					"	"	"	
41					"	"	"	



SR.NO	Floor	Room No.	Room Type	Carpet Area in Sq.m.	Completion of Flooring	Completion of Walls and Painting	Completion of Electrification and Lighting	ROOM TYPE
42	FIRST FLOOR	101	Seminar Hall	134	YES	YES	YES	INSTRUCTIONAL
43		102	Fluid Mechanics	66	"	"	"	INSTRUCTIONAL
44		103	TUTORIAL ROOM	35	"	"	"	INSTRUCTIONAL
45		104	ENVIRONMENTAL LAB	66	"	"	"	INSTRUCTIONAL
46		105	Transportation Engineering Lab	72	"	"	"	INSTRUCTIONAL
47		106 A	Vaccant	67.5	"	"	"	Vaccant
48		106 B	Vaccant	67.5	"	"	"	Vaccant
49		107	Girl's Common Room	108	"	"	"	AMENITY
50		108	Toilet for Handicap	12	"	"	"	AMENITY
51		109	Girl's Toilet	24	"	"	"	AMENITY
52		110	Vaccant	66	"	"	"	Vaccant
53		111	Vaccant	66	"	"	"	Vaccant
54		112	Vaccant	66	"	"	"	Vaccant
55		113	Vaccant	66	"	"	"	Vaccant
56		114	Vaccant	67	"	"	"	Vaccant
57		115	FIRST AID & MEDICAL ROOM	35	"	"	"	AMENITY
58		116	Geotech Lab	66	"	"	"	INSTRUCTIONAL
59		117	Model Lab	66	"	"	"	INSTRUCTIONAL
60		118	Geology Lab / Survey Lab	72	"	"	"	INSTRUCTIONAL
61		119	CAD Lab	68	"	"	"	INSTRUCTIONAL
62		120	Design Lab	68	"	"	"	INSTRUCTIONAL
63		121A	Faculty Room	38	"	"	"	ADMIN
64		121B	Server Room(other)	31	"	"	"	AMENITY
65		122	Toilet for Handicap	12	"	"	"	AMENITY
66		123	Boy's Toilet	24	"	"	"	AMENITY
67		124A	HOD Cabin	10	"	"	"	ADMIN
68		124B	Department Office	20	"	"	"	ADMIN
69		124C	Faculty Room	36	"	"	"	ADMIN
70		125	CE CR 1	66	"	"	"	INSTRUCTIONAL
71	126	CE CR 2	66	"	"	"	INSTRUCTIONAL	
72	127	CE CR 3	66	"	"	"	INSTRUCTIONAL	
73	128	Mechanics Lab	66	"	"	"	INSTRUCTIONAL	
74	129	Exam Control Office	70	"	"	"	ADMIN	



Sr.No.	Floor	Room No.	Room Type	Carpet Area in Sq.m.	Completion of Flooring	Completion of Walls and Painting	Completion of Electrification and Lighting	Room Type
75	SECOND FLOOR	201A	E-Library	480	YES	YES	YES	COMMON FACILITY
76		201B	Processing Room		"	"	"	COMMON FACILITY
77		201C	Librarian Cabin		"	"	"	COMMON FACILITY
78		201D	Library Stack Area		"	"	"	COMMON FACILITY
79		213	Reading Room		"	"	"	COMMON FACILITY
80		202	Computer Center	166	"	"	"	COMMON FACILITY
81		203	LGB	135	"	"	"	INSTRUCTIONAL
82		204A	FE HOD Cabin	10	"	"	"	ADMIN
83		204B	Department Office	20	"	"	"	ADMIN
84		204C	Faculty Room	36	"	"	"	ADMIN
85		205	Toilet for Handicap	12	"	"	"	AMENITY
86		206	Boy's Toilet	35	"	"	"	AMENITY
87		207	Faculty Room	68	"	"	"	ADMIN
88		208	CO CR 4	66	"	"	"	INSTRUCTIONAL
89		209	FE CR 1	66	"	"	"	INSTRUCTIONAL
90		210	FE CR 2	66	"	"	"	INSTRUCTIONAL
91		211	FE CR 3	66	"	"	"	INSTRUCTIONAL
92		212	DH	135	"	"	"	INSTRUCTIONAL
93		214	Elx Lab	66	"	"	"	INSTRUCTIONAL
94		215	Physics Lab	66	"	"	"	INSTRUCTIONAL
95		216	Chemistry Lab	70	"	"	"	INSTRUCTIONAL
96		217	Toilet for Handicap	12	"	"	"	AMENITY
97		218	Toilet for Girls	35	"	"	"	AMENITY
98	219	Dean Academics & Research	70	"	"	"	ADMIN	
99	220	Research Lab	66	"	"	"	INSTRUCTIONAL	
100	221	FE Lab 3	66	"	"	"	INSTRUCTIONAL	
101	222	FE CR 4	66	"	"	"	INSTRUCTIONAL	
102	223	FE CR 5	66	"	"	"	INSTRUCTIONAL	



Sr.No.	Floor	Room No.	Room Type	Carpet Area in Sq.m.	Completion of Flooring	Completion of Walls and Painting	Completion of Electrification and Lighting	ROOM TYPE
103	Third Floor	301A	DBMS Lab	66	YES	YES	YES	INSTRUCTIONAL
104		301B	Project Lab	134	YES	YES	YES	INSTRUCTIONAL
105		302	Network Lab	66	"	"	"	INSTRUCTIONAL
106		303	Programming Lab	66	"	"	"	INSTRUCTIONAL
107		304	Software Lab	66	"	"	"	INSTRUCTIONAL
108		305	Digital Electronics Lab	66	"	"	"	INSTRUCTIONAL
109		306A	CO HOD Cabin	10	"	"	"	ADMIN
110		306B	Departmental Office	25	"	"	"	ADMIN
111		306C	Faculty Room	35	"	"	"	ADMIN
112		307	Toilet for Handicap	12	"	"	"	AMENITY
113		308	Girls' Toilet	35	"	"	"	AMENITY
114		309	CO CR 1	66	"	"	"	INSTRUCTIONAL
115		310	CO CR 2	66	"	"	"	INSTRUCTIONAL
116		311	CO CR 3	66	"	"	"	INSTRUCTIONAL
117		312	LCS Seminar Hall	135	"	"	"	INSTRUCTIONAL
118		313	Vaccant	66	"	"	"	Vaccant
119		314	Vaccant	66	"	"	"	Vaccant
120		315	Vaccant	66	"	"	"	Vaccant
121		316	Vaccant	66	"	"	"	Vaccant
122		317	Vaccant	66	"	"	"	Vaccant
123		318	Toilet for Handicap	12	"	"	"	AMENITY
124		319	Boy's Toilet	35	"	"	"	AMENITY
125		320	T&P Office	66	"	"	"	ADMIN
126	66			"	"	"	ADMIN	
127	322	COC	66	"	"	"	INSTRUCTIONAL	
128	323	Reprographic Centre	16	"	"	"	AMENITY	



SR NO.	Floor	Room No.	Room Type	Carpet Area in Sq.m.	Completion of Flooring	Completion of Walls and Painting	Completion of Electrification and Lighting	ROOM TYPE
129	FOURTH FLOOR	401	Electrical Machine & HV Lab	202	YES	YES	YES	INSTRUCTIONAL
130		402	CP & PLC Lab	66	"	"	"	INSTRUCTIONAL
131		403 A	Tutorial Room	55	"	"	"	INSTRUCTIONAL
132		403 B	Tutorial Room		"	"	"	INSTRUCTIONAL
133		404	CS & SGP Lab	66	"	"	"	INSTRUCTIONAL
134		405	Project Lab	55	"	"	"	INSTRUCTIONAL
135		406	FMA & EMI Lab	66	"	"	"	INSTRUCTIONAL
136		407	Network & Drivers Lab	66	"	"	"	INSTRUCTIONAL
137		408A	EE HOD Cabin	10	"	"	"	ADIMIN
138		408B	Departmental Office	20	"	"	"	ADIMIN
139		408C	Faculty Room	36	"	"	"	ADIMIN
140		409	Toilet for Handicap	12	"	"	"	AMINITY
141		410	Boys' Toilet	35	"	"	"	AMINITY
142		411	EE CR 1	68	"	"	"	INSTRUCTIONAL
143		412	EE CR 2	66	"	"	"	INSTRUCTIONAL
144		413	BEE & BXE Lab	66	"	"	"	INSTRUCTIONAL
145		414 A	EE Lab 6	66	"	"	"	INSTRUCTIONAL
146		414 B	Electrical Faculty Room	66	"	"	"	ADIMIN
147		415	Tutorial Room	55	"	"	"	INSTRUCTIONAL
148		416	AI & DS Lab 6	66	"	"	"	INSTRUCTIONAL
149		417	AI & DS Faculty Room	55	"	"	"	ADIMIN
150		418	AI & DS Lab 5	66	"	"	"	INSTRUCTIONAL
151		419	AI & DS Lab 4	66	"	"	"	INSTRUCTIONAL
152		420 A	AI & DS HOD Cabin	10	"	"	"	ADIMIN
153		420 B	Departmental Office	20	"	"	"	ADIMIN
154		420 C	Faculty Room	36	"	"	"	ADIMIN
155		421	Toilet for Handicap	12	"	"	"	AMINITY
156		422	Girls' Toilet	35	"	"	"	AMINITY
157		423	AI & DS Lab 3	66	"	"	"	INSTRUCTIONAL
158		424	AI & DS Lab 1	66	"	"	"	INSTRUCTIONAL
159		425	AI & DS Lab 2	66	"	"	"	INSTRUCTIONAL



SR NO.	Floor	Room No.	Room Type	Carpet Area in Sq.m.	Completion of Flooring	Completion of Walls and Painting	Completion of Electrification and Lighting	ROOM TYPE
160	FIFTH FLOOR	501	Design & TOM Lab (AW)	203	YES	YES	YES	INSTRUCTIONAL
161		502	Tutorial Room	35	"	"	"	INSTRUCTIONAL
162		503	A & R Lab 2	66	"	"	"	INSTRUCTIONAL
163		504	A & R Lab 1	72	"	"	"	INSTRUCTIONAL
164		505	A & R Lab 3	66	"	"	"	INSTRUCTIONAL
165		506	A & R Lab 4	66	"	"	"	INSTRUCTIONAL
166		507	HoD R & A	66	"	"	"	ADMIN
167		508	Toilet for Handicap	12	"	"	"	AMENITY
168		509	Girl's Toilet	35	"	"	"	AMENITY
169		510	A&R Faculty Room	70	"	"	"	INSTRUCTIONAL
170		511	A&R CR 1	66	"	"	"	INSTRUCTIONAL
171		512	A&R CR 2	66	"	"	"	INSTRUCTIONAL
172		513	A & R Lab 5	66	"	"	"	INSTRUCTIONAL
173		514	A & R Lab 6	66	"	"	"	INSTRUCTIONAL
174		515	Tutorial Room	35	"	"	"	INSTRUCTIONAL
175		516 A	AI&DS CR 1	66	"	"	"	INSTRUCTIONAL
176		516 B	ME Faculty Room	66	"	"	"	ADMIN
177		517	CAD Lab	66	"	"	"	INSTRUCTIONAL
178		518 A	Tutorial Room	35	"	"	"	INSTRUCTIONAL
179		518 B	Tutorial Room	35	"	"	"	INSTRUCTIONAL
180		519	MQC & META Lab	66	"	"	"	INSTRUCTIONAL
181		520	SME Lab	72	"	"	"	INSTRUCTIONAL
182		521	Thermal Engineering Lab	66	"	"	"	INSTRUCTIONAL
183		522	FM I Lab	66	"	"	"	INSTRUCTIONAL
184		523B	Meeting Room	70	"	"	"	ADMIN
185		523C	HOD Cabin		"	"	"	ADMIN
186		523D	Faculty Room		"	"	"	ADMIN
187		524	Toilet for Handicap	12	"	"	"	AMENITY
188		525	Boy's Toilet	35	"	"	"	AMENITY
189		526	Boys Common Room	136	"	"	"	AMENITY
190		527	Mechatronics Lab	68	"	"	"	INSTRUCTIONAL
191		528	ME CR 1	66	"	"	"	INSTRUCTIONAL
192	529	ME CR 2	66	"	"	"	INSTRUCTIONAL	

For Engineering Building 18 Classroom (One Classroom 55 Sqft)



Sr.No.	Floor	Room No.	Room Type	Carpet Area in Sq.m.	Completion of Flooring	Completion of Walls and Painting	Completion of Electrification and Lighting	ROOM TYPE
1	#VALUE!	001	Conference Room	134	YES	YES	YES	ADMIN
2		002A	Board Room	70	"	"	"	ADMIN
3		002B	Pantry(other)	14	"	"	"	AMENITY
4		003	Store	35.98	"	"	"	ADMIN
5		004	Lobby	62.4	"	"	"	CIRCULATION
6		005	Gymnasium	178	"	"	"	AMENITY
7		006	Auditorium	402.8	"	"	"	AMENITY
8		007	Girl's Toilet	24	"	"	"	AMENITY
9		008	Boy's Toilet	24	"	"	"	AMENITY
10		009	Canteen (Cafeteria)	253	"	"	"	AMENITY
11		010A	Cash Counter	#VALUE!	"	"	"	ADMIN
12		010B	A/C Dept.		"	"	"	ADMIN
13		010C	Admin Office		"	"	"	ADMIN
14		010D	H R Cabin		"	"	"	ADMIN
15		011	Entrance Lobby	135	"	"	"	CIRCULATION
16		012	Reception	50	"	"	"	ADMIN
17		013	House Keeping	13.22	"	"	"	ADMIN
18		014	Pannel Room	10	"	"	"	ADMIN
19		015A	Gent's Toilet (Staff)	15.14	"	"	"	AMENITY
20		015B	Ladies Toilet (Staff)	15.4	"	"	"	AMENITY
21		016	Handicap Toilet	12.2	"	"	"	AMENITY
22		017	Power Engine Lab	68	"	"	"	INSTRUCTIONAL
23		018	Strength of Material Lab	202 (AW)	"	"	"	INSTRUCTIONAL
24		019	Central Store	34.2	"	"	"	ADMIN
25		020	Gent's Toilet	24.6	"	"	"	AMENITY
26		021	Boy's Toilet	24.6	"	"	"	AMENITY
27		022A	Machine Shop	210	"	"	"	INSTRUCTIONAL
28		022B	Carpentry Shop	59	"	"	"	INSTRUCTIONAL
29		022C	Smithy Shop	42	"	"	"	INSTRUCTIONAL
30		022D	Fitting Shop	54	"	"	"	INSTRUCTIONAL
31	022E	Workshop Superintendent Cabin	30	"	"	"	ADMIN	
32	022F	Welding Shop	48.60	"	"	"	INSTRUCTIONAL	
33	022G	Working space	52.95	"	"	"	INSTRUCTIONAL	
34	022H	CNC Shop	34.64	"	"	"	INSTRUCTIONAL	
35	022 I	Project Lab	57.6	"	"	"	INSTRUCTIONAL	
36	023	Administrative office	35	"	"	"	ADMIN	
37	025	Principal Office	107.02	"	"	"	Principal Office	
38				"	"	"		
39				"	"	"		
40				"	"	"		
41				"	"	"		
42	#VALUE!	101	Seminar Hall	134	YES	YES	YES	INSTRUCTIONAL
43		102	Fluid Mechanics	66	"	"	"	INSTRUCTIONAL
44		103	TUTORIAL ROOM	35	"	"	"	INSTRUCTIONAL
45		104	ENVIRONMENTAL LAB	66	"	"	"	INSTRUCTIONAL
46		105	Transportation Engineering Lab	72	"	"	"	INSTRUCTIONAL
47		106 A	Vaccant	67.5	"	"	"	Vaccant
48		106 B	Vaccant	67.5	"	"	"	Vaccant
49		107	Girl's Common Room	108	"	"	"	AMENITY
50		108	Toilet for Handicap	12	"	"	"	AMENITY
51		109	Girl's Toilet	24	"	"	"	AMENITY
52	110	Vaccant	66	"	"	"	Vaccant	



53		111	Vaccant	66	"	"	"	Vaccant
54		112	Vaccant	66	"	"	"	Vaccant
55		113	Vaccant	66	"	"	"	Vaccant
56		114	Vaccant	67	"	"	"	Vaccant
57	FIRST FLOOR	115	FIRST AID & MEDICAL ROOM	35				AMENITY
58		116	Geotech Lab	66	"	"	"	INSTRUCTIONAL
59		117	Model Lab	66	"	"	"	INSTRUCTIONAL
60		118	Geology Lab / Survey Lab	72	"	"	"	INSTRUCTIONAL
61		119	CAD Lab	68	"	"	"	INSTRUCTIONAL
62		120	Design Lab	68	"	"	"	INSTRUCTIONAL
63		121A	Faculty Room	38	"	"	"	ADMIN
64		121B	Server Room(other)	31	"	"	"	AMENITY
65		122	Toilet for Handicap	12	"	"	"	AMENITY
66		123	Boy's Toilet	24	"	"	"	AMENITY
67		124A	HOD Cabin	10	"	"	"	ADMIN
68		124B	Department Office	20	"	"	"	ADMIN
69		124C	Faculty Room	36	"	"	"	ADMIN
70		125	CE CR 1	66	"	"	"	INSTRUCTIONAL
71		126	CE CR 2	66	"	"	"	INSTRUCTIONAL
72		127	CE CR 3	66	"	"	"	INSTRUCTIONAL
73		128	Fluid Mechanics	66	"	"	"	INSTRUCTIONAL
74		129	Exam Control Office	70	"	"	"	ADMIN
75		201A	E-Library	480	YES	YES	YES	COMMON FACILITY
76		201B	Processing Room		"	"	"	COMMON FACILITY
77		201C	Librarian Cabin		"	"	"	COMMON FACILITY
78		201D	Library Stack Area		"	"	"	COMMON FACILITY
79		213	Reading Room		"	"	"	COMMON FACILITY
80		202	Computer Center	166	"	"	"	COMMON FACILITY
81	203	LGB	135	"	"	"	INSTRUCTIONAL	
82	204A	FE HOD Cabin	10	"	"	"	ADMIN	
83	204B	Department Office	20	"	"	"	ADMIN	
84	204C	Faculty Room	36	"	"	"	ADMIN	
85	205	Toilet for Handicap	12	"	"	"	AMENITY	
86	206	Boy's Toilet	35	"	"	"	AMENITY	
87	207	Faculty Room	68	"	"	"	ADMIN	
88	SECOND FLOOR	208	CO CR 4	66	"	"	"	INSTRUCTIONAL
89		209	FE CR 1	66	"	"	"	INSTRUCTIONAL
90		210	FE CR 2	66	"	"	"	INSTRUCTIONAL
91		211	FE CR 3	66	"	"	"	INSTRUCTIONAL
92		212	DH	135	"	"	"	INSTRUCTIONAL
93		214	Elx Lab	66	"	"	"	INSTRUCTIONAL
94		215	Physics Lab	66	"	"	"	INSTRUCTIONAL
95		216	Chemistry Lab	70	"	"	"	INSTRUCTIONAL
96		217	Toilet for Handicap	12	"	"	"	AMENITY
97		218	Toilet for Girls	35	"	"	"	AMENITY
98		219	Dean Academics & Research	70	"	"	"	ADMIN
99	220	Research Lab	66	"	"	"	INSTRUCTIONAL	
100	221	FE Lab 3	66	"	"	"	INSTRUCTIONAL	
101	222	FE CR 4	66	"	"	"	INSTRUCTIONAL	
102	223	FE CR 5	66	"	"	"	INSTRUCTIONAL	
103	301A	DBMS Lab	66	"	"	"	INSTRUCTIONAL	
104	301B	Project Lab	134	YES	YES	YES	INSTRUCTIONAL	
105	302	Network Lab	66	"	"	"	INSTRUCTIONAL	
106	303	Programing Lab	66	"	"	"	INSTRUCTIONAL	
107	304	Software Lab	66	"	"	"	INSTRUCTIONAL	
108	305	Digital Electronics Lab	66	"	"	"	INSTRUCTIONAL	
109	306A	CO HOD Cabin	10	"	"	"	INSTRUCTIONAL	



110	Third Floor	306B	Departmental Office	25	"	"	"	ADMIN
111		306C	Faculty Room	35	"	"	"	ADMIN
112		307	Toilet for Handicap	12	"	"	"	ADMIN
113		308	Girls' Toilet	35	"	"	"	AMENITY
114		309	CO CR 1	66	"	"	"	AMENITY
115		310	CO CR 2	66	"	"	"	INSTRUCTIONAL
116		311	CO CR 3	66	"	"	"	INSTRUCTIONAL
117		312	LCS Seminar Hall	135	"	"	"	INSTRUCTIONAL
118		313	Vaccant	66	"	"	"	Vaccant
119		314	Vaccant	66	"	"	"	Vaccant
120		315	Vaccant	66	"	"	"	Vaccant
121		316	Vaccant	66	"	"	"	Vaccant
122		317	Vaccant	66	"	"	"	Vaccant
123		318	Toilet for Handicap	12	"	"	"	AMENITY
124		319	Boy's Toilet	35	"	"	"	AMENITY
125		320	T&P Office	66	"	"	"	AMENITY
126		321		66	"	"	"	ADMIN
127		322	COC	66	"	"	"	ADMIN
128	323	Reprographic Centre	16	"	"	"	INSTRUCTIONAL	
129	FOURTH FLOOR	401	Electrical Machine & HV	202	YES	YES	YES	INSTRUCTIONAL
130		402	CP & PLC Lab	66	"	"	"	INSTRUCTIONAL
131		403 A	Tutorial Room	55	"	"	"	INSTRUCTIONAL
132		403 B	Tutorial Room		"	"	"	INSTRUCTIONAL
133		404	CS & SGP Lab	66	"	"	"	INSTRUCTIONAL
134		405	Project Lab	55	"	"	"	INSTRUCTIONAL
135		406	FMA & EMI Lab	66	"	"	"	INSTRUCTIONAL
136		407	Network & Drivers Lab	66	"	"	"	INSTRUCTIONAL
137		408A	EE HOD Cabin	10	"	"	"	ADIMIN
138		408B	Departmental Office	20	"	"	"	ADIMIN
139		408C	Faculty Room	36	"	"	"	ADIMIN
140		409	Toilet for Handicap	12	"	"	"	AMINITY
141		410	Boys' Toilet	35	"	"	"	AMINITY
142		411	EE CR 1	68	"	"	"	INSTRUCTIONAL
143		412	EE CR 2	66	"	"	"	INSTRUCTIONAL
144		413	BEE & BXE Lab	66	"	"	"	INSTRUCTIONAL
145		414 A	EE Lab 6	66	"	"	"	INSTRUCTIONAL
146		414 B	Electrical Faculty Room	66	"	"	"	ADIMIN
147	415	Tutorial Room	55	"	"	"	INSTRUCTIONAL	
148	416	AI & DS Lab 6	66	"	"	"	INSTRUCTIONAL	
149	417	AI & DS Faculty Room	55	"	"	"	ADIMIN	
150	418	AI & DS Lab 5	66	"	"	"	INSTRUCTIONAL	
151	419	AI & DS Lab 4	66	"	"	"	INSTRUCTIONAL	
152	420 A	AI & DS HOD Cabin	10	"	"	"	ADIMIN	
153	420 B	Departmental Office	20	"	"	"	ADIMIN	
154	420 C	Faculty Room	36	"	"	"	ADIMIN	
155	421	Toilet for Handicap	12	"	"	"	AMINITY	
156	422	Girls' Toilet	35	"	"	"	AMINITY	
157	423	AI & DS Lab 3	66	"	"	"	INSTRUCTIONAL	
158	424	AI & DS Lab 1	66	"	"	"	INSTRUCTIONAL	
159	425	AI & DS Lab 2	66	"	"	"	INSTRUCTIONAL	
160		501	Design & TOM Lab (AW)	203	YES	YES	YES	INSTRUCTIONAL
161		502	Tutorial Room	35	"	"	"	INSTRUCTIONAL
162		503	A & R Lab 2	66	"	"	"	INSTRUCTIONAL
163		504	A & R Lab 1	72	"	"	"	INSTRUCTIONAL
164		505	A & R Lab 3	66	"	"	"	INSTRUCTIONAL
165		506	A & R Lab 4	66	"	"	"	INSTRUCTIONAL



166		507	HoD R & A	66	"	"	"	ADMIN
167		508	Toilet for Handicap	12	"	"	"	AMENITY
168		509	Girl's Toilet	35	"	"	"	AMENITY
169		510	A&R Faculty Room	70	"	"	"	INSTRUCTIONAL
170		511	A&R CR 1	66	"	"	"	INSTRUCTIONAL
171		512	A&R CR 2	66	"	"	"	INSTRUCTIONAL
172		513	A & R Lab 5	66	"	"	"	INSTRUCTIONAL
173		514	A & R Lab 6	66	"	"	"	INSTRUCTIONAL
174		515	Tutorial Room	35	"	"	"	INSTRUCTIONAL
175		516 A	AI&DS CR 1	66	"	"	"	INSTRUCTIONAL
176	FIFTH FLOOR	516 B	ME Faculty Room	66	"	"	"	ADMIN
177		517	CAD Lab	66	"	"	"	INSTRUCTIONAL
178		518 A	Tutorial Room	35	"	"	"	INSTRUCTIONAL
179		518 B	Tutorial Room	35	"	"	"	INSTRUCTIONAL
180		519	MQC & META Lab	66	"	"	"	INSTRUCTIONAL
181		520	SME Lab	72	"	"	"	INSTRUCTIONAL
182		521	Thermal Engineering Lab	66	"	"	"	INSTRUCTIONAL
183		522	FM I Lab	66	"	"	"	INSTRUCTIONAL
184		523B	Meeting Room	70	"	"	"	ADMIN
185		523C	HOD Cabin		"	"	"	ADMIN
186		523D	Faculty Room		"	"	"	ADMIN
187		524	Toilet for Handicap	12	"	"	"	AMENITY
188		525	Boy's Toilet	35	"	"	"	AMENITY
189		526	Boys Common Room	136	"	"	"	AMENITY
190		527	Mechatronics Lab	68	"	"	"	INSTRUCTIONAL
191		528	ME CR 1	66	"	"	"	INSTRUCTIONAL
192		529	ME CR 2	66	"	"	"	INSTRUCTIONAL

FOR KARKHANIS & ASSOCIATES



AR. PRAFULLA G. KARKHANIS
Reg. No. CA/79/5147



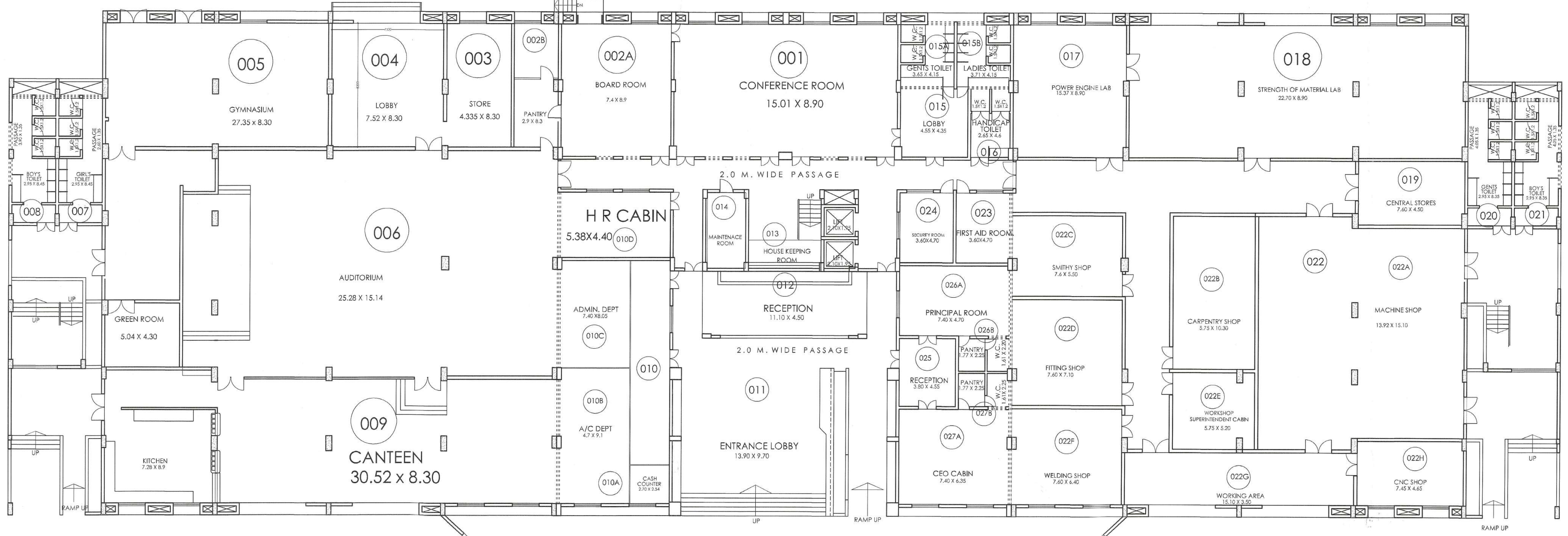

GROUND FLOOR PLAN

Sr.No.	Floor	Room No.	Room Type	Carpet Area in Sq.m	Completion of Flooring	Completion of Walls and Painting	Completion of Electrification and Lighting
1		001	Conference Room	134	YES	YES	YES
2		002A	Board Room	84	"	"	"
3		002B	Party (other)	84	"	"	"
4		003	Store	35.08	"	"	"
5		004	Lobby	62.4	"	"	"
6		005	Gymnasium	178	"	"	"
7		006	Auditorium	402.8	"	"	"
8		007	Girls Toilet	24	"	"	"
9		008	Boys Toilet	24	"	"	"
10		009	Canteen (Cafeteria)	253	"	"	"
11		010A	Cash Counter		"	"	"
12		010B	A/C Dept		"	"	"
13		010C	Admin Office	153	"	"	"
14		010D	H R Cabin		"	"	"
15		011	Entrance Lobby	135	"	"	"
16		012	Reception	50	"	"	"
17		013	House Keeping	13.22	"	"	"
18		014	Maintenance Room	10	"	"	"
19		015A	Gen's Toilet (Staff)	15.14	"	"	"
20		015B	Ladies Toilet (Staff)	15.4	"	"	"
21		016	Handicap Toilet	12.2	"	"	"
22		017	Power Engine Lab	68	"	"	"
23		018	Strength of Material Lab	202 (AW)	"	"	"
24		019	Central Store	34.2	"	"	"
25		020	Gen's Toilet	24.6	"	"	"
26		021	Boys Toilet	24.6	"	"	"
27		022A	Machine Shop	210	"	"	"
28		022B	Carpentry Shop	59	"	"	"
29		022C	Smithy Shop	42	"	"	"
30		022D	Fitting Shop	54	"	"	"
31		022E	Workshop Superintendent Cabin	30	"	"	"
32		022F	Welding Shop	48.60	"	"	"
33		022G	Working space	52.95	"	"	"
34		022H	CNC Shop	34.64	"	"	"
35		023	First Aid Room	17.00	"	"	"
36		024	Security Room	17.00	"	"	"
37		025	Reception	17.3	"	"	"
38		026A	Principal Office	35	"	"	"
39		026B	Party	7.4	"	"	"
		027A	CEO Cabin	47	"	"	"
		027B	Party	7.5	"	"	"

FOR CONSTRUCTION

COPYRIGHT :
 THIS DWG IS COPY RIGHT & IS THE PROPERTY OF M/S. KARKHANIS & ASSOCIATES, ARCHITECTS & IT IS NOT TO BE REPRODUCED/COPIED/HANDED OVER TO A THIRD PARTY OR USED FOR ANY PURPOSE OTHER THAN THAT FOR WHICH IT HAS BEEN LOANED.

NOTES :

ALL DIMENSIONS ARE TO BE CHECKED & CO-RELATED WITH STRUCTURAL DWG. & AMBIGUITY SHALL BE IMMEDIATELY BROUGHT TO THE NOTICE OF THE ARCHITECT BEFORE COMMENCEMENT OF THE WORK. DONOT SCALE THE DWG. REFER ONLY WRITTEN DIMENSIONS.

SCHEDULE OF OPENINGS

S.NO.	SIZE	DESCRIPTION
O	1800X1550	OPENING IN BLOCK WORK
O1	3050X2550	OPENING IN BLOCK WORK
D01	1800X2100	T.W. FLUSH DOOR
D	1200X2100	T.W. FLUSH DOOR
D1	750X2100	T.W. FLUSH DOOR
D2	900X2100	T.W. FLUSH DOOR
W	1800X1550	M.S. GLAZED WINDOW
V	1200X550	M.S. 'Z' TYPE WINDOW
V0	1200X500	M.S. FIXED JALI
V1	1350X900	M.S. FIXED LOUVERED WINDOW
V2	1800X500	M.S. FIXED LOUVERED WINDOW

NO OF PRINTS	ISSUED TO	FOR REFERENCE
		Content -
		GROUND FLOOR PLAN
		Project -
		PROPOSED ENGINEERING COLLEGE & RESEARCH CENTRE ON LAND BEARING S.NO: 98H.NO: 1B+2A+3+4A+4B+5+6B+7A+7B+8 OF VILLAGE WADALA TAL. & DIST. NASHIK. FOR GURUGOBIND SINGH FOUNDATION.
DWG NO.	REV NO.	DATE

Date :-	Architects Sign :-
04/02/19	M/s. Karkhanis & Associates
Scale :- 1:150	Proprietor
Architects :-	
ARCHITECTS AND INTERIOR DESIGNERS TARA APARTMENTS, ILAK WADI NASHIK (Ph:0253-2572833, 2519403) (Email: kpari@dataone.in, or karkhanis@gmail.com) KARKHANIS & ASSOCIATES	
Job No :-	Drawn By :-
Checked By :-	PGK

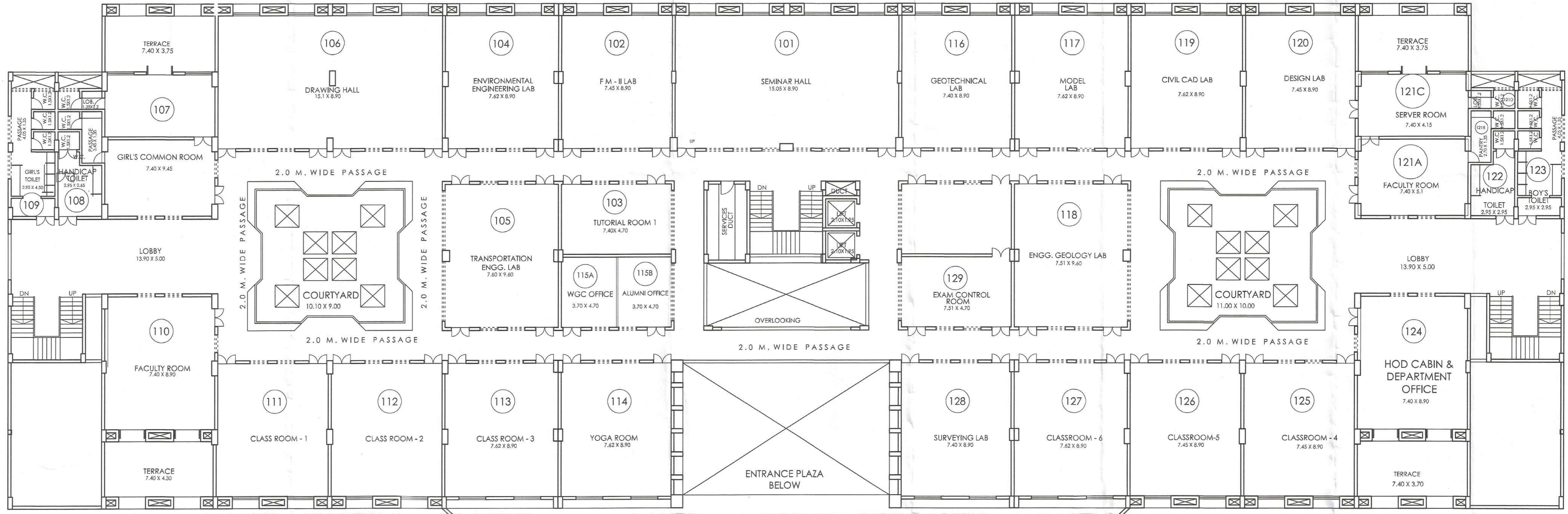

1ST FLOOR PLAN

S/RNO	Floor	Room No.	Room Type	Carpet Area in Sqm	Completion of Flooring	Completion of Walls	Completion of Electrification
39		101	Seminar Hall	134	YES	YES	YES
40		102	Fluid mechanics-II	66	"	"	"
41		103	Tutorial Room 1	35	"	"	"
42		104	Environmental lab	66	"	"	"
43		105	Transportation Engg Lab	72	"	"	"
44		106	Drawing Hall	135	"	"	"
45		107	Girls Common Room	108	"	"	"
46		108	Toilet for Handicap	12	"	"	"
47		109	Girls Toilet	24	"	"	"
48		110	Faculty Room	66	"	"	"
49		111	Classroom 1	66	"	"	"
50		112	Classroom 2	66	"	"	"
51		113	Classroom 3	66	"	"	"
52		114	Yoga Room	67	"	"	"
53		115A	W.C./ICC Cabin	17.5	"	"	"
54		115B	Alumni Cabin	17.5	"	"	"
55	FIRST FLOOR	116	Geotechnical Engg lab	66	"	"	"
56		117	Model Lab	66	"	"	"
57		118	Engineering Geology Lab	72	"	"	"
58		119	Civil CAD Lab	68	"	"	"
59		120	Civil Design Lab	68	"	"	"
60		121A	Faculty Room	38	"	"	"
61		121B	Prantry For Staff	10	"	"	"
62		121C	Server Room (other)	31	"	"	"
63		121D	Toilet for Staff	3.54	"	"	"
64		122	Toilet for Handicap	12	"	"	"
65		123	Boys Toilet	24	"	"	"
66		124A	HOD Cabin	10	"	"	"
67		124B	Department Office	20	"	"	"
68		124C	Faculty Room	36	"	"	"
69		125	Classroom 4	66	"	"	"
70		126	Classroom 5	66	"	"	"
71		127	Classroom 6	66	"	"	"
72		128	Surveying lab	66	"	"	"
73		129	Exam Control Office	70	"	"	"

FOR CONSTRUCTION

COPYRIGHT :
THIS DWG. IS COPY RIGHT & IS THE PROPERTY OF M/S. KARKHANIS & ASSOCIATES, ARCHITECTS & IT IS NOT TO BE REPRODUCED/COPIED/HANDED OVER TO A THIRD PARTY OR USED FOR ANY PURPOSE OTHER THAN THAT FOR WHICH IT HAS BEEN LOANED.

NOTES :
ALL DIMENSIONS ARE TO BE CHECKED & CO-RELATED WITH STRUCTURAL DWG. & AMBIGUITY SHALL BE IMMEDIATELY BROUGHT TO THE NOTICE OF THE ARCHITECT BEFORE COMMENCEMENT OF THE WORK. DONOT SCALE THE DWG. REFER ONLY WRITTEN DIMENSIONS.

S.NO.	SIZE	DESCRIPTION
O	1800X1550	OPENING IN BLOCK WORK
O1	3050X2550	OPENING IN BLOCK WORK
D01	1800X2100	T.W. FLUSH DOOR
D	1200X2100	T.W. FLUSH DOOR
D1	750X2100	T.W. FLUSH DOOR
D2	900X2100	T.W. FLUSH DOOR
W	1800X1550	M.S. GLAZED WINDOW
V	1200X550	M.S. 'Z' TYPE WINDOW
V0	1200X500	M.S. FIXED JALI
V1	1350X900	M.S. FIXED LOUVERED WINDOW
V2	1800X500	M.S. FIXED LOUVERED WINDOW

NO OF PRINTS	ISSUED TO	FOR REFERENCE
		Content :-
		FIRST FLOOR PLAN
		Project :-
		PROPOSED ENGINEERING COLLEGE & RESEARCH CENTRE ON LAND BEARING S.NO: 98H.NO.1B+2A+3+4A+4B+5+6B+7A+7B+8 OF VILLAGE WADALA TAL. & DIST. NASHIK. FOR GURUGOBIND SINGH FOUNDATION.

DATE	REV NO.	DATE

Date :- 04/02/19
Scale :- 1:150
Architects Sign :- M/s. Karkhanis & Associates
Proprietor
Architects :-
KARKHANIS & ASSOCIATES
ARCHITECTS AND INTERIOR DESIGNERS
1, TARA APARTMENTS, TILAK WADI
NASHIK (Ph: 0253-2572803, 2319403)
(Email: kpa@datacube.in or karkhanis@gmail.com)
File Name :- P:\New\Comp\Arch\Rev\04/02/19\190403\190403\FIRST FLOOR LAYOUT 19.04.19
200 No :-
Drawn By :-
Checked By :- PKG



Sl.No.	Floor	Room No.	Room Type	Sqm	Carpet	Completion of Electrical and Plumbing	Completion of Lighting
69		201A	E-Library		YES	YES	YES
70		201B	Processing Room	480	"	"	"
71		201C	Library Stack	"	"	"	"
72		201D	Area	"	"	"	"
73		213	Reading Room	"	"	"	"
74		202	Computer Center	166	"	"	"
75		203	Language Lab	135	"	"	"
76		204A	HOD Cabin	10	"	"	"
77		204B	Department	20	"	"	"
78		204C	Faculty Room	36	"	"	"
79		205	Table for	12	"	"	"
80		206	Boys Toilet	35	"	"	"
81		207	Faculty Room	68	"	"	"
82		208	Classroom 1	66	"	"	"
83		209	Classroom 2	66	"	"	"
84		210	Classroom 3	66	"	"	"
85		211	Faculty Room	66	"	"	"
86		212	Sanitary Hall	135	"	"	"
87		214	Engg Physics Lab	66	"	"	"
88		215	Engg Chemistry Lab	70	"	"	"
89		216	Table for	12	"	"	"
90		217	Table for	35	"	"	"
91		218	Engg Table	70	"	"	"
92		219	Engg Table	66	"	"	"
93		220	Engg Table	66	"	"	"
94		221	Classroom 4	66	"	"	"
95		222	Classroom 5	66	"	"	"
96		223	Classroom 6	66	"	"	"

SECOND FLOOR

2ND FLOOR PLAN

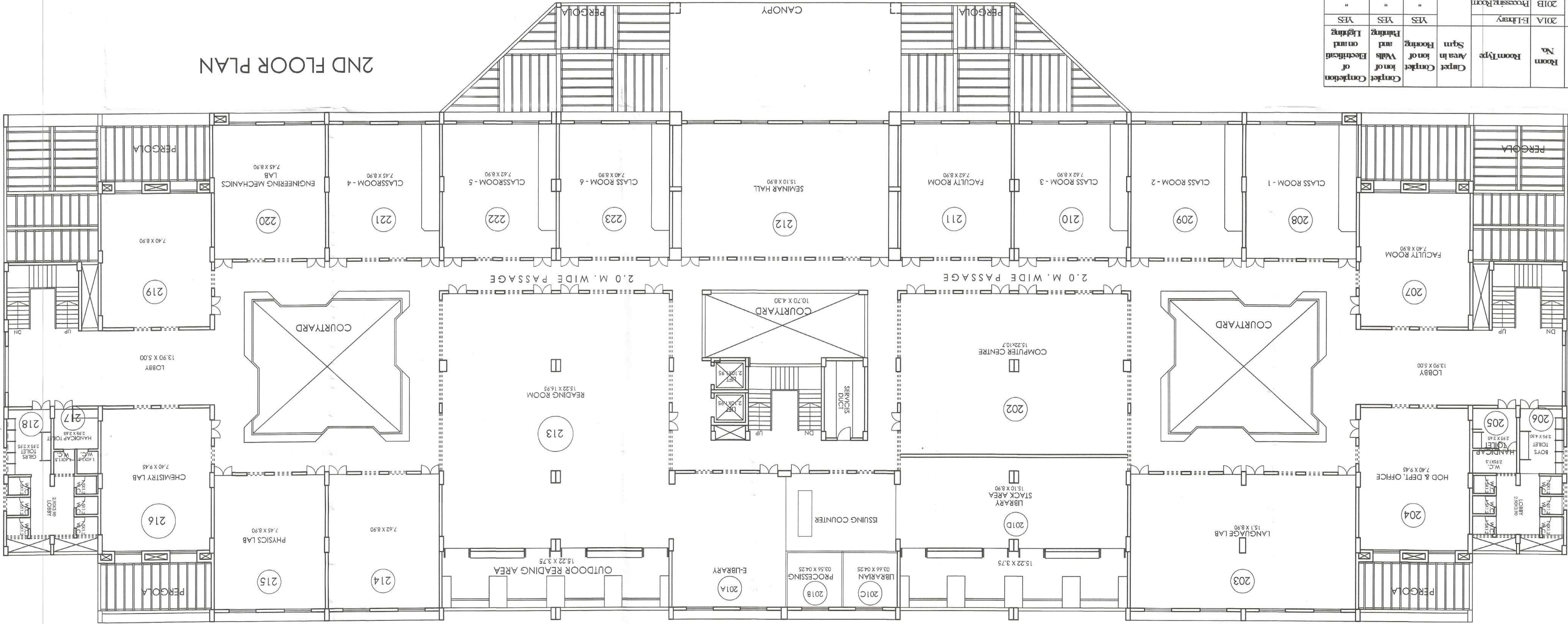

FOR CONSTRUCTION NOTES:
 ALL DIMENSIONS ARE TO BE CHECKED & CO-RELATED WITH STRUCTURAL DWG. & AMBIGUITY SHALL BE IMMEDIATELY BROUGHT TO THE NOTICE OF THE ARCHITECT BEFORE COMMENCEMENT OF THE WORK.
 REPRODUCED/COPIED/HANDLED OVER TO A THIRD PARTY OR USED FOR ANY PURPOSE OTHER THAN THAT FOR WHICH IT HAS BEEN LOANED.

SCHEDULE OF OPENINGS

S.NO.	SIZE	DESCRIPTION
O	1800X1550	OPENING IN BLOCK WORK
O1	3050X2550	OPENING IN BLOCK WORK
D01	1800X2100	T.W. FLUSH DOOR
D	1200X2100	T.W. FLUSH DOOR
D1	750X2100	T.W. FLUSH DOOR
D2	900X2100	T.W. FLUSH DOOR
W	1800X1550	M.S. GLAZED WINDOW
V	1200X550	M.S. Z TYPE WINDOW
V0	1200X500	M.S. FIXED JALI
V1	1350X900	M.S. FIXED LOVERED WINDOW
V2	1800X500	M.S. FIXED LOVERED WINDOW

NO OF PRINTS	ISSUED TO	FOR REFERENCE

Project:- RESEARCH ENGINEERING COLLEGE & RESEARCH CENTRE ON LAND BEARING S.NO: 98H, NO. 1B+2A+3+4A+4B+5+6B+7A+7B+8 OF VILLAGE WADALA TAL. & DIST. NASHIK, FOR GURGOBIND SINGH FOUNDATION.

Architects:- KARKHANIS & ASSOCIATES
 ARCHITECTS AND INTERIOR DESIGNERS
 1 TARA APARTMENTS, ILAK WADI
 NASHIK (PH: 2527803, 2514033)
 (Email: karkhanis@gmail.com)

Date:- 04/02/19
Scale:- 1:150
Proprietor:- M/s. Karkhanis & Associates



St. No.	Floor	Room No.	Room Type	Carpet Completion	Area in Sqm	Completion of Walls and Parting	Completion of Flooring and Lifting
98		301	Innovation Centre	YES	134	YES	YES
99		302	Data Structure Lab		66		
100		303	Programming Lab		66		
101		304	Digital & Micro Processor Lab		66		
102		305	Database Processor Lab		66		
103		306A	HOD Cabin		10		
103		306B	Departmental Office		25		
104		306C	Faculty Room		35		
104		307	Tablet for Handicap		12		
105		308	Café Table		35		
106		309	Faculty Room		66		
107	Third Floor	310	Computer Network Lab		66		
108		311	Project Lab		66		
109		312	ICS Seminar Hall		135		
110		313	Vacant		66		
111		314	Vacant		66		
112		315	Vacant		66		
113		316	Vacant		66		
114		317	Vacant		66		
115		318	Tablet for Handicap		12		
116		319	Boys Toilet		35		
117		320	Classroom1		66		
118		321	Classroom2		66		
119		322	Classroom3		66		
120		323	Hygienic Centre		16		

FOR CONSTRUCTION

COPYRIGHT :

ALL DIMENSIONS ARE TO BE CHECKED & CORRELATED WITH STRUCTURAL DWG. & AMBIGUITY SHALL BE IMMEDIATELY BROUGHT TO THE NOTICE OF THE ARCHITECT BEFORE COMMENCEMENT OF THE WORK. ARCHITECTS & ASSOCIATES, REPRODUCED/COPIED/HANDED OVER TO A THIRD PARTY OR USED FOR ANY PURPOSE OTHER THAN THAT FOR WHICH IT HAS BEEN LOANED.

NOTES :

1. ALL DIMENSIONS ARE TO BE CHECKED & CORRELATED WITH STRUCTURAL DWG. & AMBIGUITY SHALL BE IMMEDIATELY BROUGHT TO THE NOTICE OF THE ARCHITECT BEFORE COMMENCEMENT OF THE WORK. ARCHITECTS & ASSOCIATES, REPRODUCED/COPIED/HANDED OVER TO A THIRD PARTY OR USED FOR ANY PURPOSE OTHER THAN THAT FOR WHICH IT HAS BEEN LOANED.

SCHEDULE OF OPENINGS

S. NO.	SIZE	DESCRIPTION
O	1800X1550	OPENING IN BLOCK WORK
D1	1800X2100	1.T.W. FLUSH DOOR
D	1200X2100	1.T.W. FLUSH DOOR
D1	1200X2100	1.T.W. FLUSH DOOR
D2	900X2100	1.T.W. FLUSH DOOR
W	1800X1550	M.S. GLAZED WINDOW
V	1200X550	M.S. 7. TYPE WINDOW
V0	1200X500	M.S. FIXED JALI
V1	1350X900	M.S. FIXED LOUVERED WINDOW
V2	1800X500	M.S. FIXED LOUVERED WINDOW

NO OF PRINTS	ISSUED TO	FOR REFERENCE

THIRD FLOOR PLAN

Project :- PROPOSED ENGINEERING COLLEGE & RESEARCH CENTRE ON LAND BEARING S.NO. 98H.N.O.1B+2A+3+4A+4B+5+6B+7A+7B+8 OF VILLAGE WADALA TAL. & DIST. NASHIK. FOR GURUGOBIND SINGH FOUNDATION.

Architects Sign :- M/s. Karthanas & Associates
 Date :- 04/02/19
 Scale :- 1:150
 Checked By :- MCK
 Drawn By :-

THIRD FLOOR LAYOUT

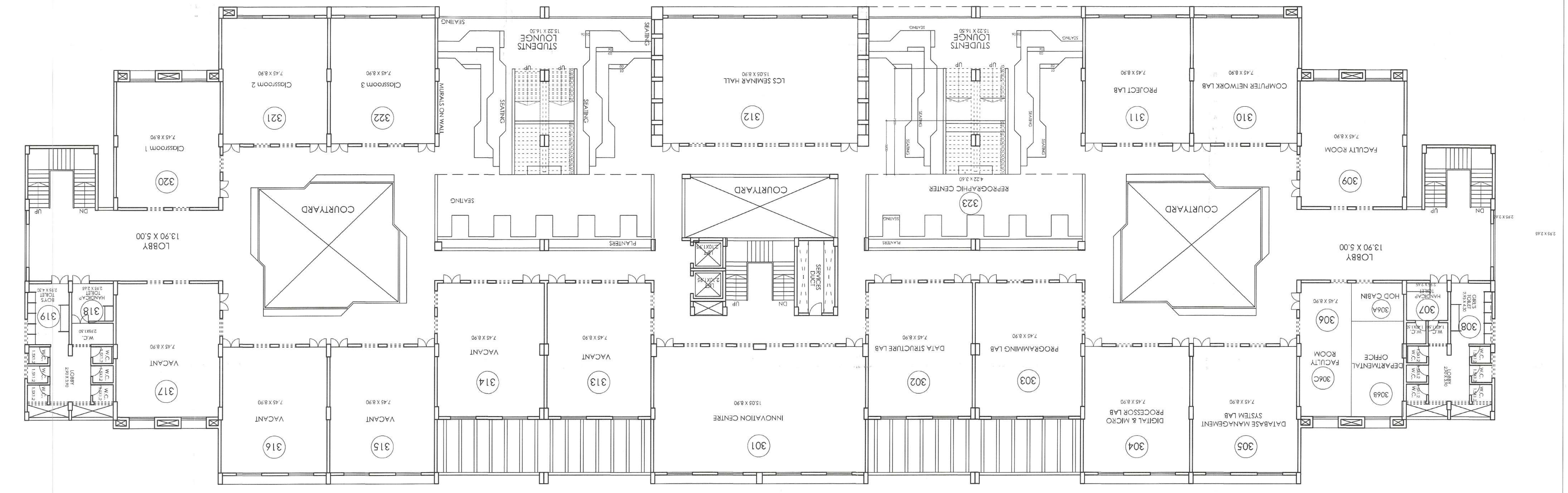

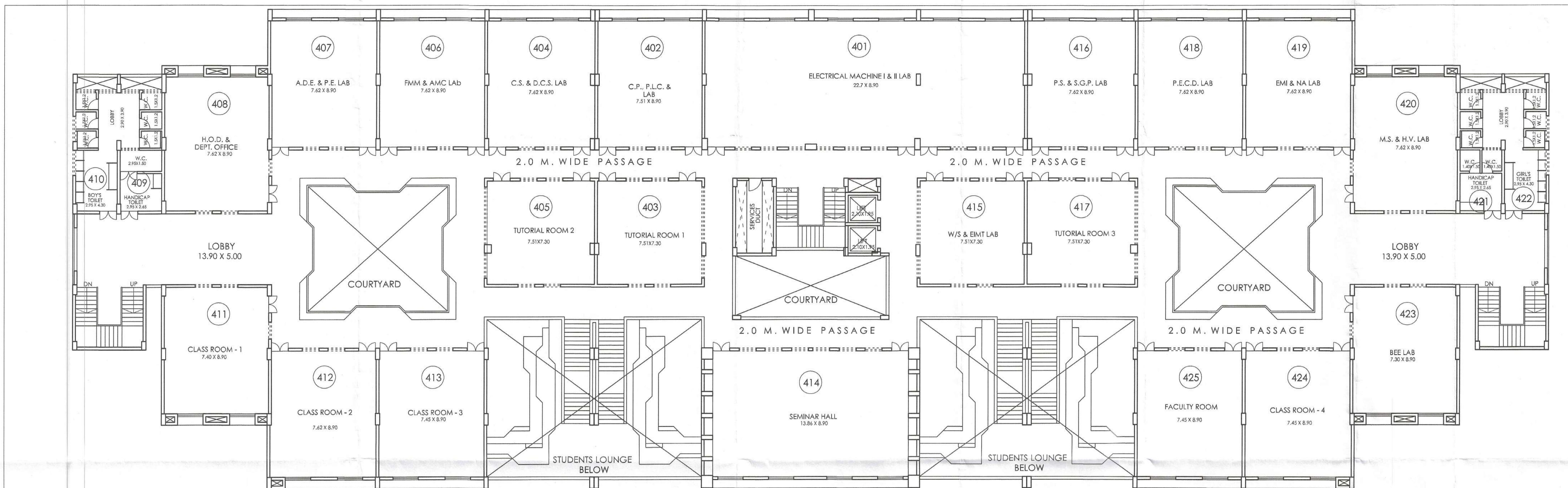

FOURTH FLOOR PLAN

SR NO.	Floor	Room No.	Room Type	Chapet Area in Sqm	Complect ion of Flooring	Complect ion of Walls and Partitions	Complect ion of Electrifi cation and
121		401	Electrical Machine lab I & II (AMV)	202	YES	YES	YES
122		402	CP & PLC lab	66	"	"	"
123		403	Tutorial Room 1	55	"	"	"
124		404	C.S.D.C.S Lab	66	"	"	"
125		405	Tutorial Room 2	55	"	"	"
126		406	FMM & AMC Lab	66	"	"	"
127		407	A.D.E. & P.E. Lab	66	"	"	"
128		408A	H.O.D. Cabin	10	"	"	"
129		408B	Department Office	20	"	"	"
130		408C	Faculty Room	36	"	"	"
131		409	Toilet for Handicap	12	"	"	"
132		410	Boys Toilet	35	"	"	"
133	FOURTH FLOOR	411	Classroom 1	68	"	"	"
134		412	Classroom 2	66	"	"	"
135		413	Classroom 3	66	"	"	"
136		414	Seminar Hall	135	"	"	"
137		415	W/S & EIMT Lab	55	"	"	"
138		416	P.S. & S.C.P. Lab	66	"	"	"
139		417	Tutorial Room 3	55	"	"	"
140		418	PECD Lab	66	"	"	"
141		419	EMI & NA Lab	66	"	"	"
142		420	M.S. & H.V. Lab	70	"	"	"
143		421	Toilet for Handicap	12	"	"	"
144		422	Girls Toilet	35	"	"	"
145		423	BEE Lab	66	"	"	"
146		424	Classroom 4	66	"	"	"
147		425	Faculty Room	66	"	"	"

FOR CONSTRUCTION

COPYRIGHT :
THIS DWG. IS COPY RIGHT & IS THE PROPERTY OF M/S. KARKHANIS & ASSOCIATES, ARCHITECTS & IT IS NOT TO BE REPRODUCED/COPIED/HANDED OVER TO A THIRD PARTY OR USED FOR ANY PURPOSE OTHER THAN THAT FOR WHICH IT HAS BEEN LOANED.

NOTES :

ALL DIMENSIONS ARE TO BE CHECKED & CO-RELATED WITH STRUCTURAL DWG. & AMBIGUITY SHALL BE IMMEDIATELY BROUGHT TO THE NOTICE OF THE ARCHITECT BEFORE COMMENCEMENT OF THE WORK. DONOT SCALE THE DWG. REFER ONLY WRITTEN DIMENSIONS.

SCHEDULE OF OPENINGS		
S.NO.	SIZE	DESCRIPTION
O	1800X1550	OPENING IN BLOCK WORK
O1	3050X2550	OPENING IN BLOCK WORK
D01	1800X2100	T.W. FLUSH DOOR
D	1200X2100	T.W. FLUSH DOOR
D1	750X2100	T.W. FLUSH DOOR
D2	900X2100	T.W. FLUSH DOOR
W	1800X1550	M.S. GLAZED WINDOW
V	1200X550	M.S. 'Z' TYPE WINDOW
V0	1200X500	M.S. FIXED JAIL
V1	1350X900	M.S. FIXED LOUVERED WINDOW
V2	1800X500	M.S. FIXED LOUVERED WINDOW

NO OF PRINTS		ISSUED TO		FOR REFERENCE	
DWG NO.	REV NO.	DATE			

Content :-
FOURTH FLOOR PLAN

Project :-
PROPOSED ENGINEERING COLLEGE & RESEARCH CENTRE ON LAND BEARING S.NO: 98H.NO.1B+2A+3+4A+4B+5+6B+7A+7B+8 OF VILLAGE WADALA TAL. & DIST. NASHIK, FOR GURUGOBIND SINGH FOUNDATION.

Date :- 04/02/19
Scale :- 1:150

Architects Sign :-
M/s. Karkhanis & Associates
Proprietor

Architects :-
KARKHANIS & ASSOCIATES
ARCHITECTS AND INTERIOR DESIGNERS
1, TARA APARTMENTS, TILAK WADI
NASHIK (Ph: 0253-2572803, 2319403)
(Email: kpaar@dataone.in, or karkhanis@gmail.com)



